



The Mehdi Reading Room

Technical Specs and Inventory

Room Specs

Room Size: 830 sq ft

Room Dimensions: 40ft 6in wide x 20ft 6in deep

Room Capacity:

50 (theatre style setup)

75 (reception setup)

No stage

Floor: Carpet

Furniture

(1) Lectern

(4) Library tables

(70) Black Chairs

Lighting Equipment

Architectural lighting with touchscreen light controls

Media Equipment

(2) 75" Samsung DM75E LCD TVs*

Sound Equipment

Built-in ceiling speakers

Built-in Auto Mic System (4 available inputs)*

Portable Allen & Heath QU-16 sound console (16 inputs)*

Hearing Loop System

**Additional fee applies.*



FLOOR 2

LOBBY & READING ROOM



Ground Plan - Theater Style

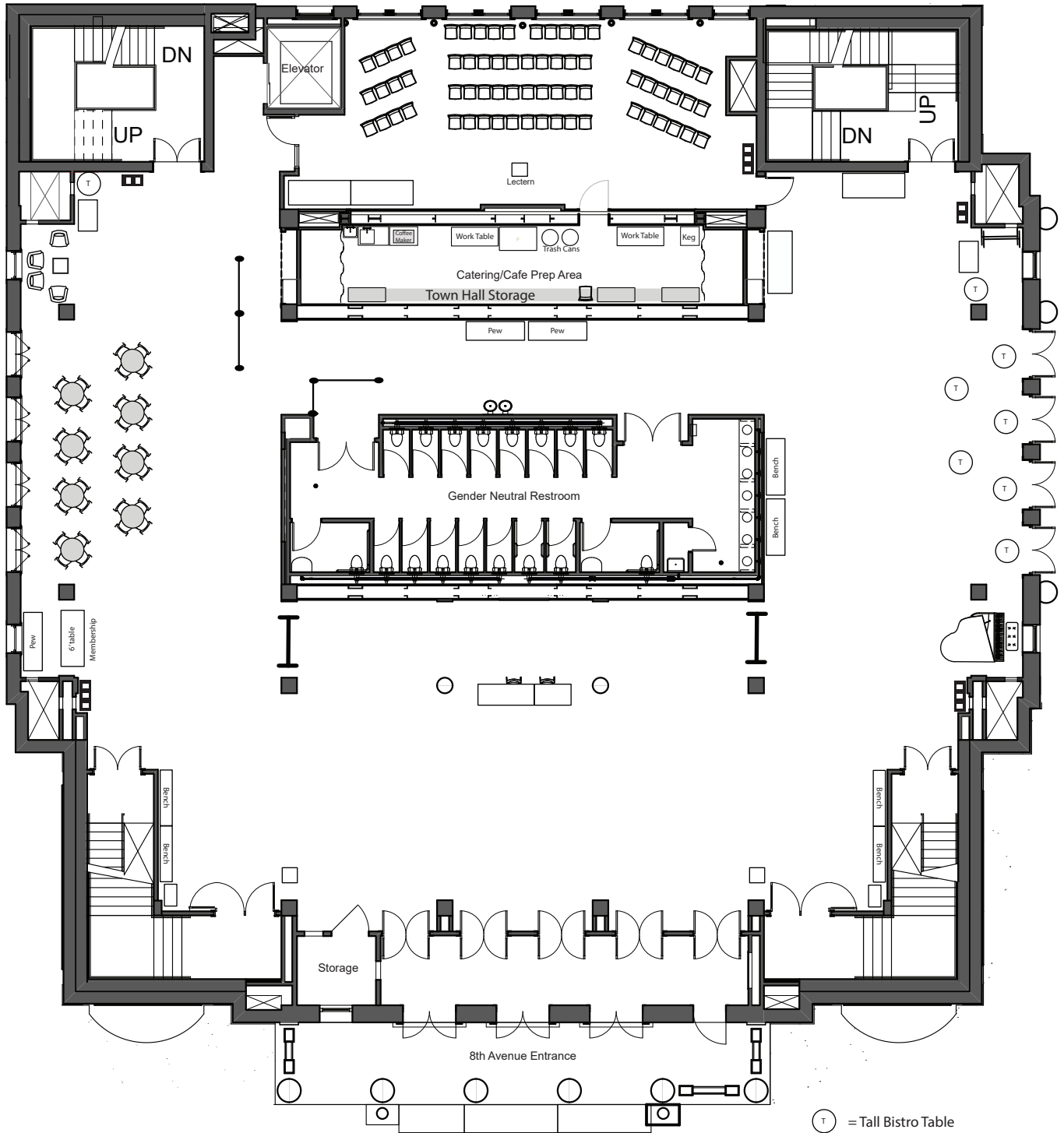

- = Tall Bistro Table
- = Low Cafe Table

CLIENT:

EVENT NAME:

EVENT DATE:

NOTES:



FLOOR 2 LOBBY & READING ROOM



Ground Plan - Banquet Style

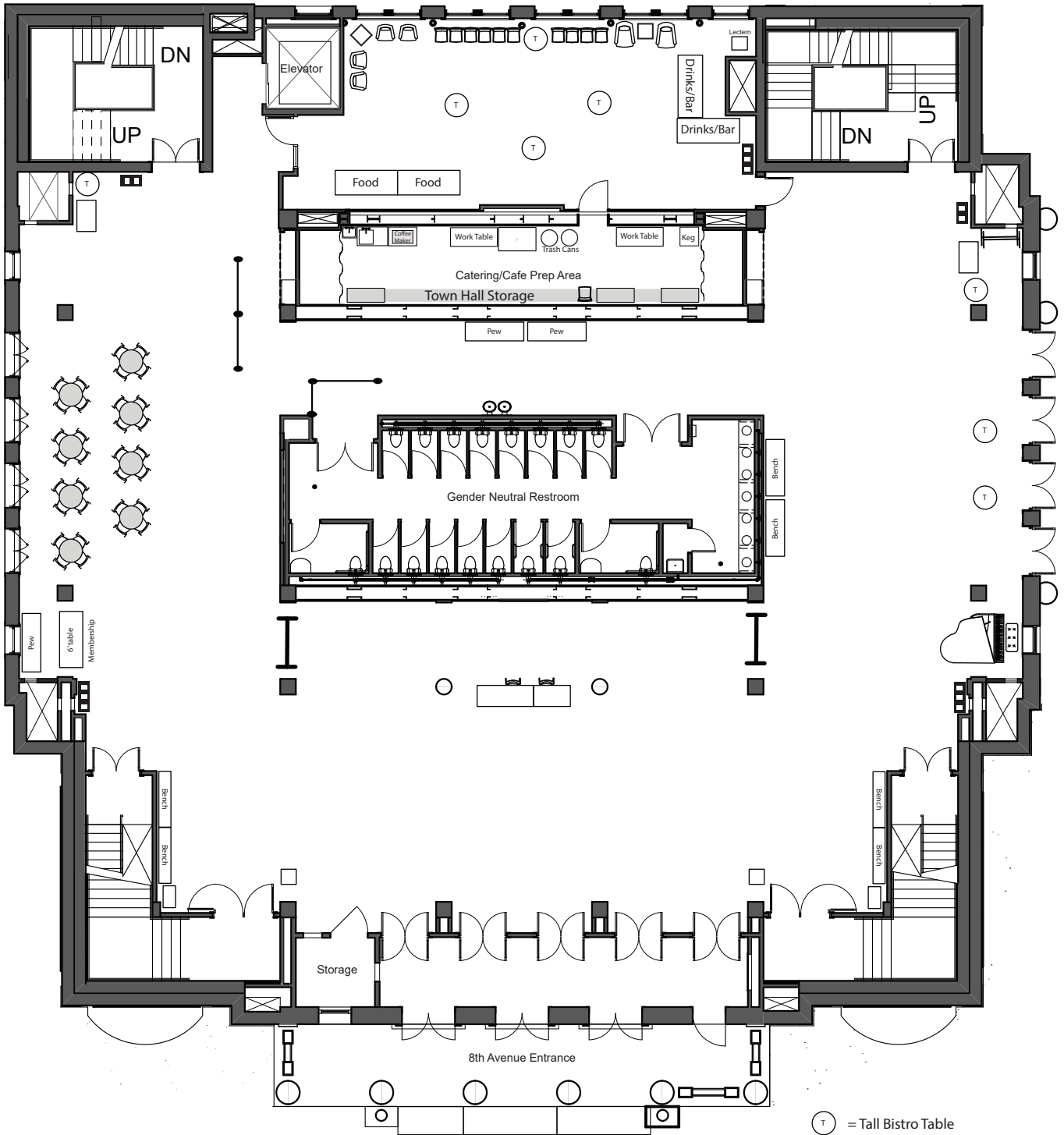

- T = Tall Bistro Table
- ⚙ = Low Cafe Table

CLIENT:

EVENT NAME:

EVENT DATE:

NOTES: